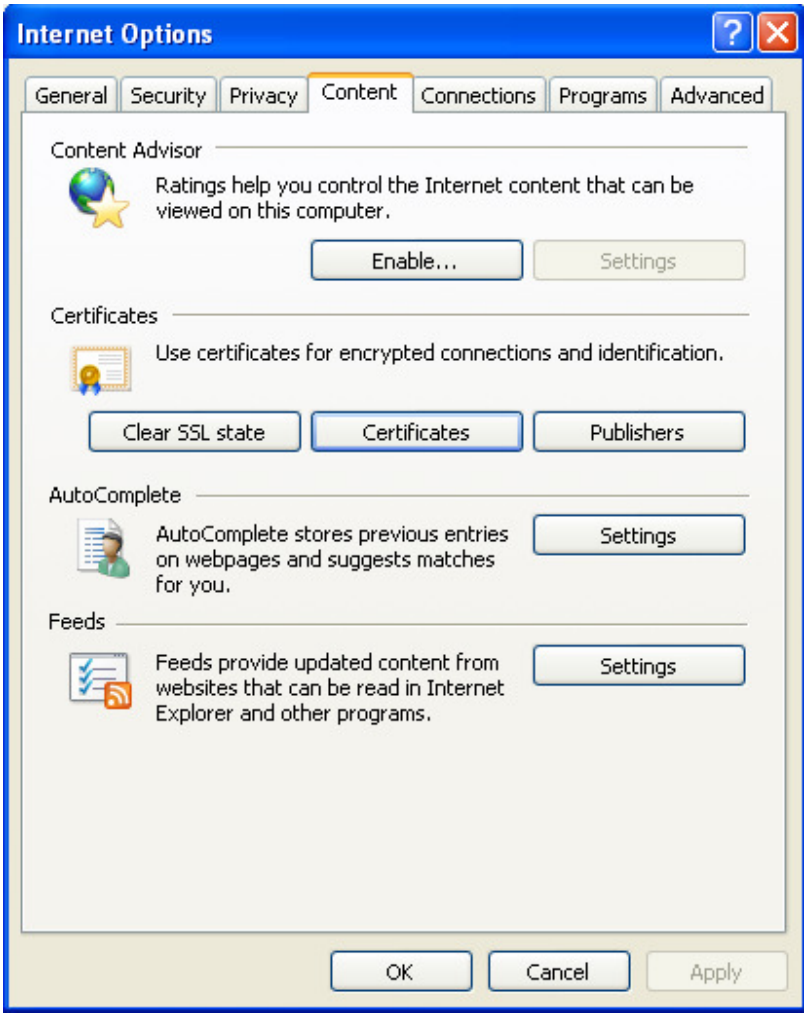
Internet Options
General
Security
Privacy
Content
Connections
Programs
Advanced
Content Advisor
Ratings help you control the Internet content that can be viewed on this computer.
Enable...
Settings
Certificates
Use certificates for encrypted connections and identification.
Clear SSL state
Certificates
Publishers
AutoComplete
AutoComplete stores previous entries on webpages and suggests matches for you.
Settings
Feeds
Feeds provide updated content from websites that can be read in Internet Explorer and other programs.
Settings
OK
Cancel
Apply

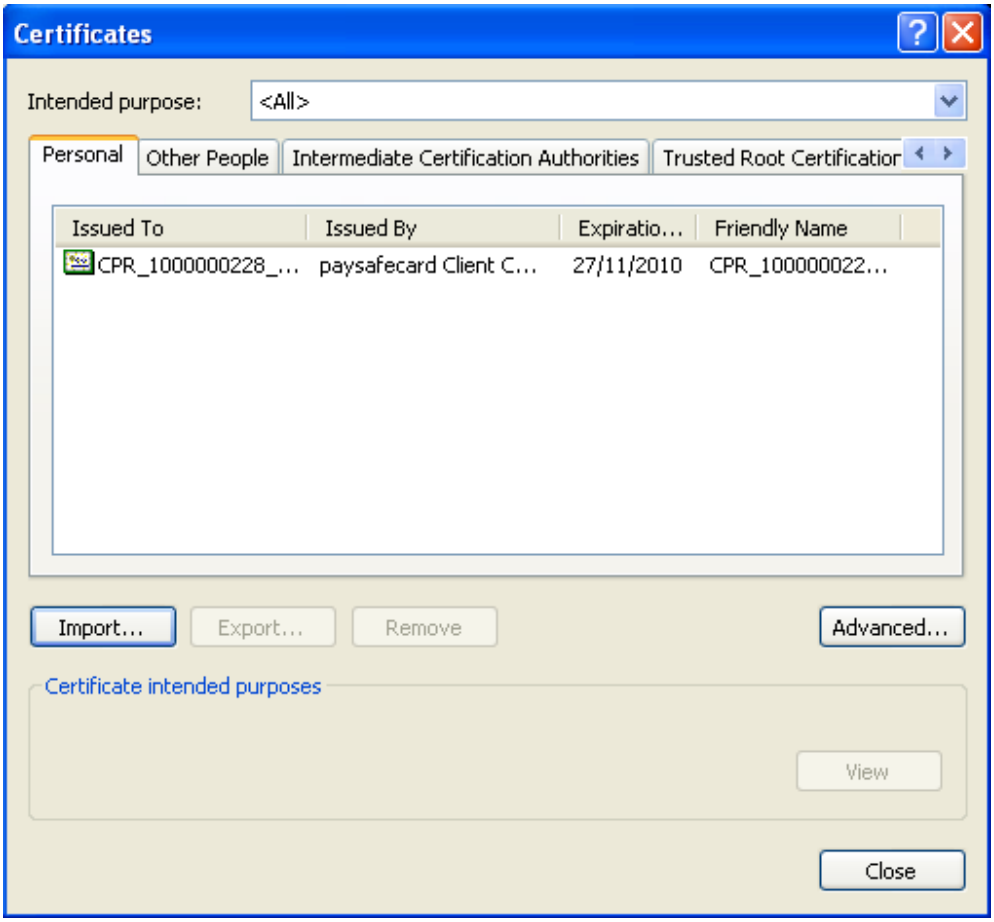
Certificates
Intended purpose:
<All>
Personal
Other People
Intermediate Certification Authorities
Trusted Root Certificatior
Issued To
Issued By
Expiratio...
Friendly Name
CPR_1000000228_...
paysafecard Client C...
27/11/2010
CPR_100000022...
Import...
Export...
Remove
Advanced...
Certificate intended purposes
View
Close

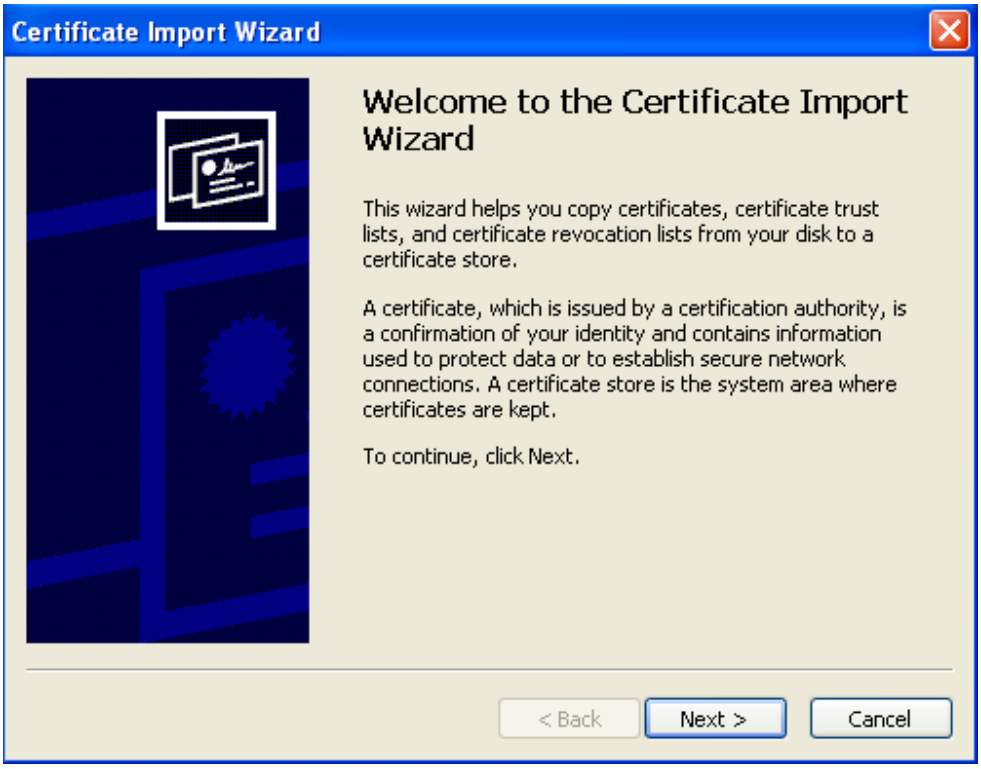
Certificate Import Wizard
Welcome to the Certificate Import Wizard
This wizard helps you copy certificates, certificate trust lists, and certificate revocation lists from your disk to a certificate store.
A certificate, which is issued by a certification authority, is a confirmation of your identity and contains information used to protect data or to establish secure network connections. A certificate store is the system area where certificates are kept.
To continue, click Next.
< Back
Next >
Cancel

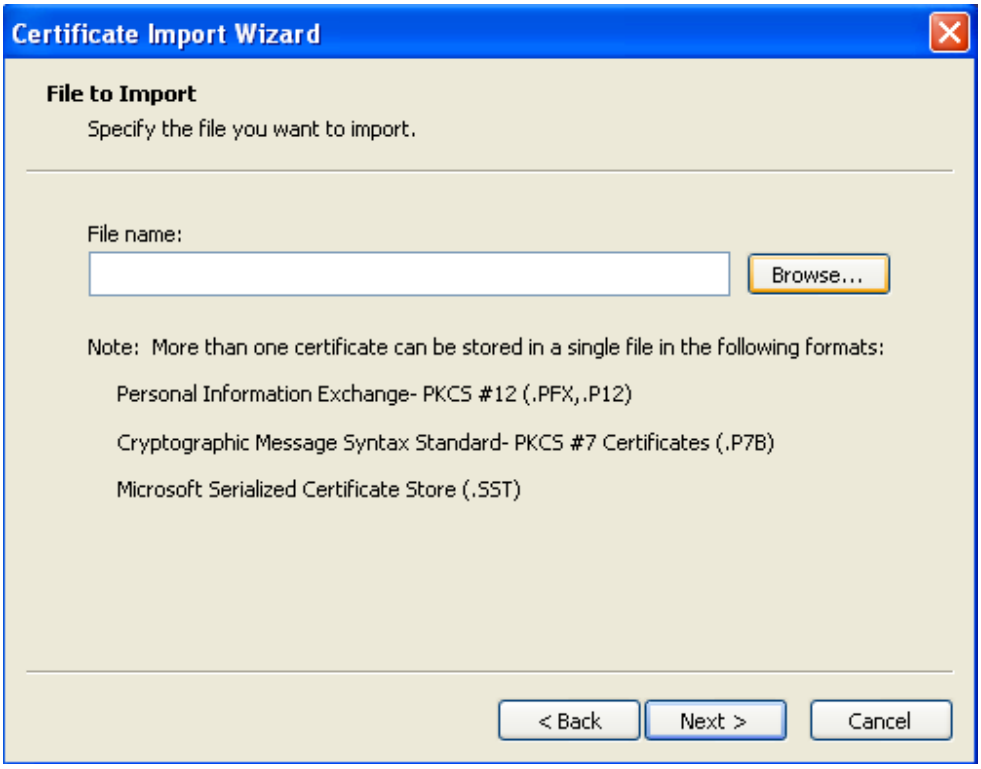
Certificate Import Wizard
File to Import
Specify the file you want to import.
File name:
Browse...
Note: More than one certificate can be stored in a single file in the following formats:
Personal Information Exchange- PKCS #12 (.PFX,.P12)
Cryptographic Message Syntax Standard- PKCS #7 Certificates (.P7B)
Microsoft Serialized Certificate Store (.SST)
< Back
Next >
Cancel

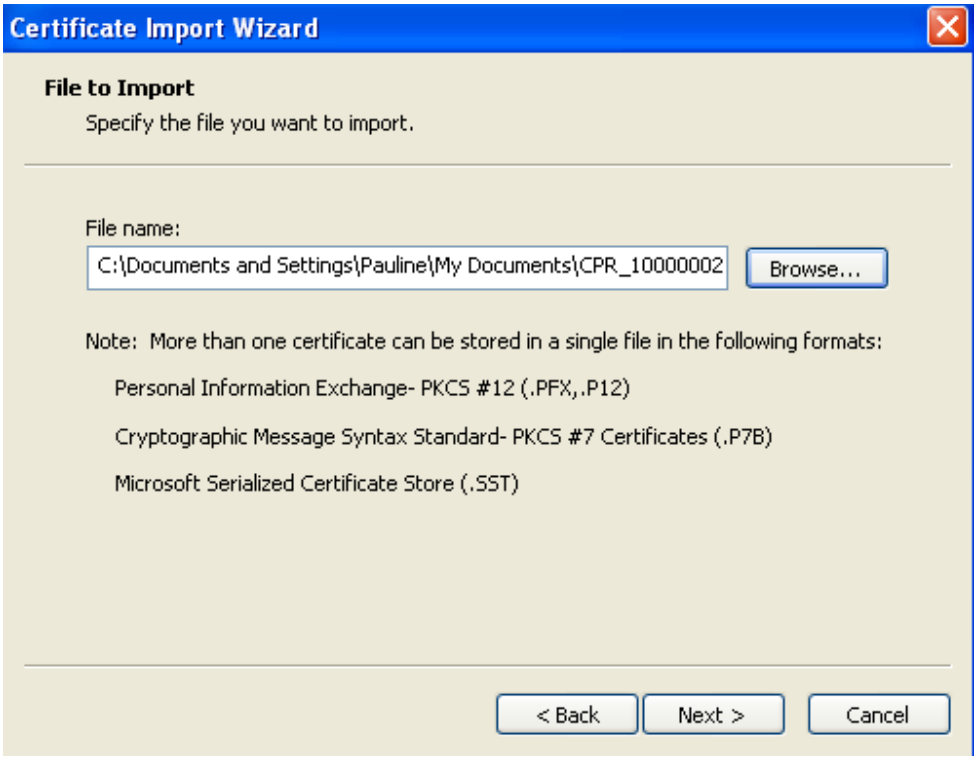
Certificate Import Wizard
File to Import
Specify the file you want to import.
File name:
C:\Documents and Settings\Pauline\My Documents\CPR_10000002
Browse...
Note: More than one certificate can be stored in a single file in the following formats:
Personal Information Exchange- PKCS #12 (.PFX,.P12)
Cryptographic Message Syntax Standard- PKCS #7 Certificates (.P7B)
Microsoft Serialized Certificate Store (.SST)
< Back
Next >
Cancel

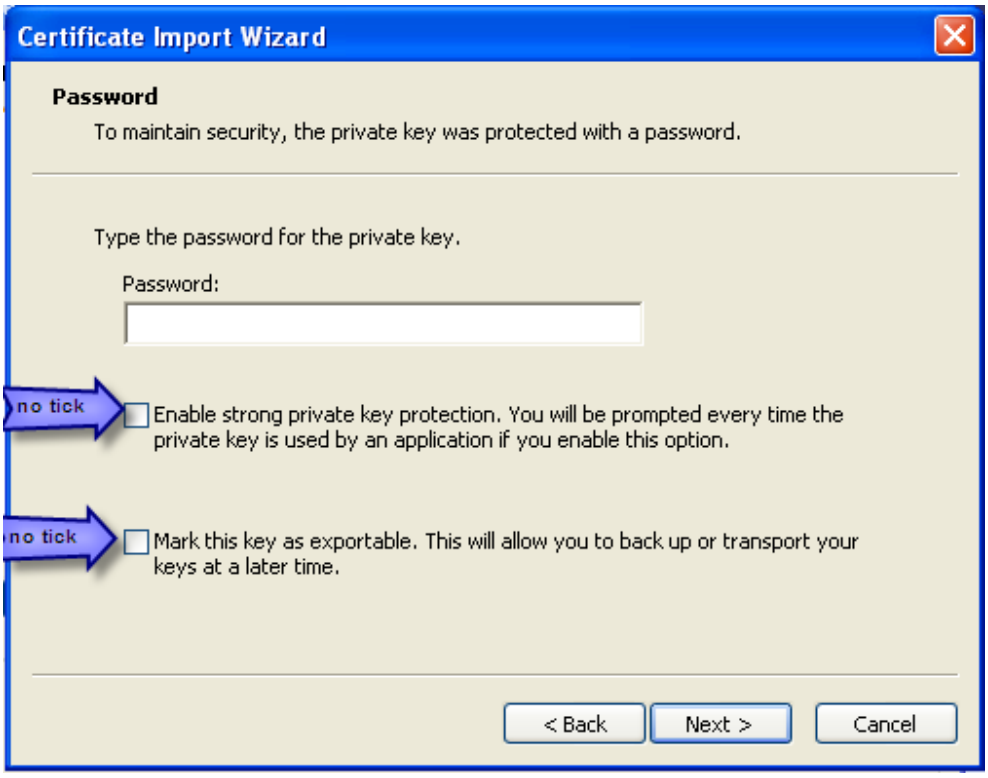
Certificate Import Wizard
Password
To maintain security, the private key was protected with a password.
Type the password for the private key.
Password:
no tick
Enable strong private key protection. You will be prompted every time the private key is used by an application if you enable this option.
no tick
Mark this key as exportable. This will allow you to back up or transport your keys at a later time.
< Back
Next >
Cancel